

SUB-DIVISIONS	PAGE NO.
ADM. SUB-DIV OF BAUMGARDNERS ESTATE	30
BEECHERS ADD.	4
BROMBLEY'S ADD.	30
CALAHAN'S ADD.	2
C. ASH'S ADD.	3
C.H. STEWART'S ADD. <i>Hammer Heinsman Realty</i>	3
CIRCLE PARK REPLAT	35
CORY'S ADD.	45
CROCKER'S 4th ADD.	31
EAST PARK SUB-DIV. <i>(Jackson Twp)</i>	40A
EMERINE'S REPLATE	14
FOSTER'S 1st ADD.	79
FOSTORIA PRESSED STEEL CO'S ADD.	2
HEATH & DOAK'S ADD.	25,26,27,29
GERLINGE & LOCKHART'S SUB-DIV.	12
IRVING PLACE ADD.	14,15
J.V. JONES PLAT	6,7
KENOWER'S ADD.	13,20,21,28,32,33
KENOWER'S 2nd ADD.	25,26,27,29
LEONARD & EMERINES ADD.	12,14,15,17
LEONARD'S ADD.	4,5,15,16,17
LEVI ADAMS (land appraisers sub-div.)	12
MANHATTAN ADD.	37
MANHATTAN 2nd ADD.	36
MANHATTAN 3rd ADD.	36
MANSUR'S ADD.	19
MARTIN ADAMS ET AL	7
MAYER & THOMAS ADD.	19
MIGHT'S ADD.	36
MILLER & MARKS ADD.	17
MIN EARS ADD.	6,8
MIN. EAR'S 2nd ADD.	6
MCDONEL'S ADD.	31
QSI ANNEXATION SEE JACKSON 30	

SUB-DIVISIONS	PAGE NO.
NORTH HAVEN ADD.	2
NORTHLAND ADD.	1
RECTOR'S ADD.	21
RISDON ADD.	6
S.B. HENGSTELLER'S ADD.	12
SUMMIT LEVEL ADD.	22,24
UNION SUB-DIV.	1
UNIT CO'S SUB-DIV.	7
WILCOX ADD.	13,28
WILLIAM'S ADD.	79
A. WEAVER ETAL REPLAT	8
BRADNER'S ADD.	20,21
B. LEONARD'S SUB-DIV.	20
BOYER & BROOK REPLAT	8
E.G. SMITH ETAL REPLAT	8
EMERINE & WAGNER'S ADD.	20,21
FISHER'S ADD. of out lots	10,20
FOSTER'S SUB-DIV of o.l. 9	10
G. SNYDER REPLAT SUB-DIV	19
KOSS & GERMAN'S SUB-DIV	10
NESTLERODE'S ADD.	9
SKINNER'S ADD.	8,11
SKINNER'S 1st ADD.	11
SKINNER'S 1st PARTITION	8
SKINNER'S 3rd ADD.	8
R.D. WEAVER'S SUB-DIV	9
WILLIAM'S	7,9
HILDEBRANT'S ADD.	25
FOSTER'S 2nd ADD. TO ROME	11

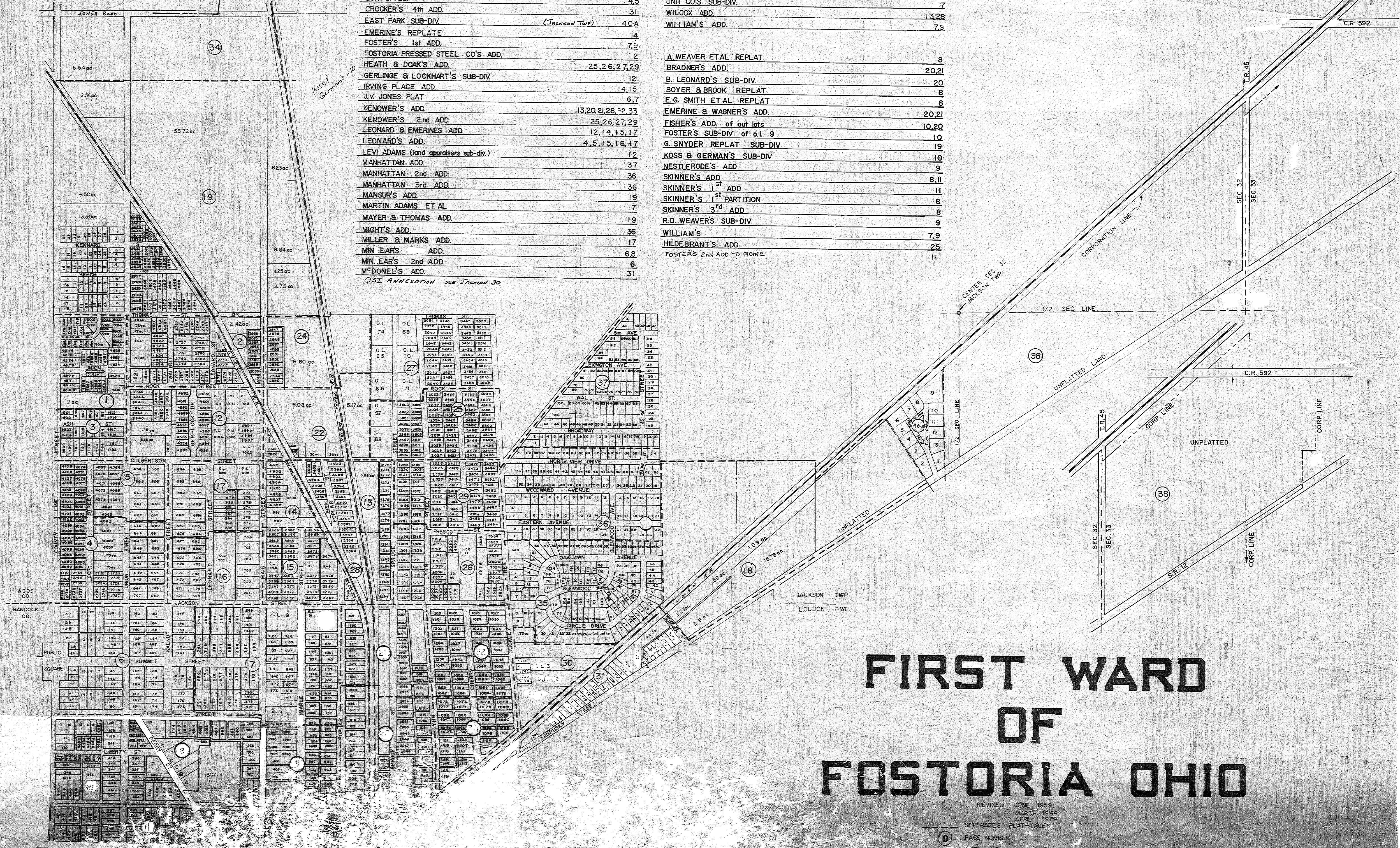

FIRST WARD OF FOSTORIA OHIO

REVISED JUNE 1965
 MARCH 1964
 APRIL 1976
 SEPARATES PLAT-PAGES
 PAGE NUMBER
 LOT LINE