

CADWALLADER'S JOINT ADD. ALTERATION

SCALE: 1" = 50'

NORTH

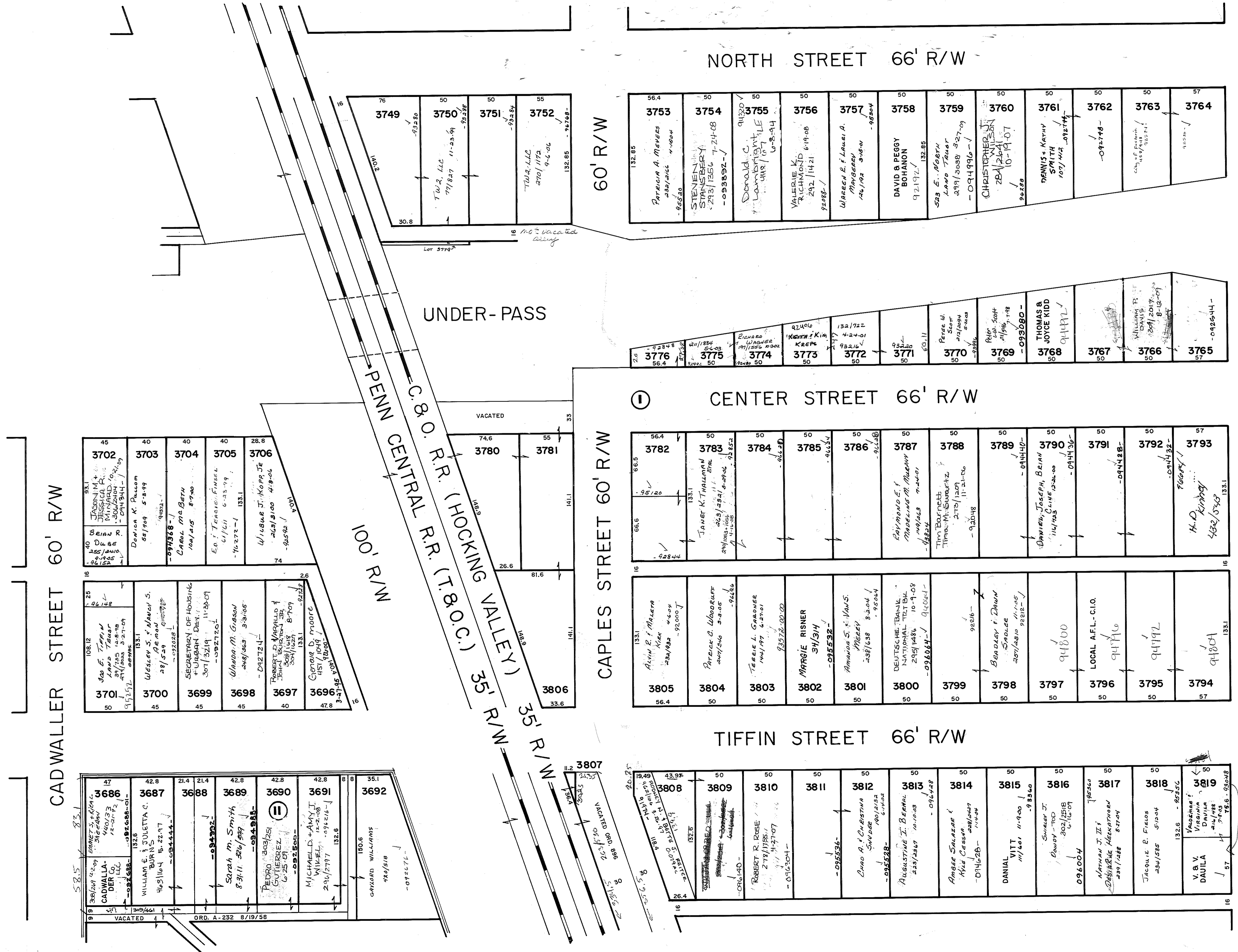

CADWALLADER STREET 60' R/W

3686	3687	3688	3689	3690	3691	3692
EMMET S. KIRK 304/249 4-29-99 CADWALLADER CO. 1607/23 12-20-73 -092688-01	WILLIAM E. J. JULETTA C. BURNS 463/164 B. 22-97 -094444-1	Sarah M. Smith 8-31/11 360/599 -094988-	PEDRO GONZALEZ GUTIERREZ 6-25-01 -092550-	MICHAEL + AMY J. WILHELM 2-10/27/17 132.6	GARLAND WILLIAMS 120/518 -092671-	

3701	3700	3699	3698	3697	3696
JAN E. TIPPIN LINDA TASSER 34/125 12-18-78 34/125 12-18-78 -092557-	Wesley S. Mavor S. 28/529 0-22-88 -092028-	SECRETARY OF HOUSING & URBAN DEV. 307/3219 11-20-07 -092720-	Wanda M. Gibson 248/363 3-9-05	THOMAS M. MACKAY 308/1025 8-7-07 133.1	GENORA D. MOORE 4157 10-04-11 3-27-95 10-01-05

3702	3703	3704	3705	3706
JASON M. JESSICA R. MINARD 30-21-04 -094341-	Devon K. Peltom 55/199 5-18-99 -094368-	CAROL MC BERTU 100/145 8-7-00	E.O. TENGAR FINSEL 6/1/11 6-23-19 -162272-1	WILLIAM J. KOPPE JR 205/18100 4-19-04 -145924/ 9-04

UNDER-PASS

PENN CENTRAL R.R. (T.O.C.) 35' R/W  
C.C. & O. R.R. (HOCKING VALLEY) 35' R/W

CAPLES STREET 60' R/W

3808	3809	3810	3811	3812	3813	3814	3815	3816	3817	3818	3819
WALTER W. BROWN 1328 -092671-	ROBERT R. ROSE 278/1185 9/1/42-7-07 -091504-	DINO A. CHRISTINA SUNDBE 110/1218 -095528-	AUGUSTINE Z. BERNH 233/2367 10-03-09	ANGIE SALAZAR KYLE CLEGG 228/1027 -014628-	DANIAL VITT 11/161 11-9-00 -923460	SURGEY J. DOWDY 202/1258 4/12-07 096004	MATTHEW J. III 225/1826 230/1288 8-27-04	JACQUEE E. FIELDS 234/585 5-10-04	V. S. V. DAULA 132.6 - 82556	VACANT	VACANT

TIFFIN STREET 66' R/W

3805	3804	3803	MARGIE RISNER 34/314	3802	3801	3800	3799	3798	3797	3796	3795	3794
ALVIN E. MILLER KIM 234/193 4-2-04 -920007	ARICK D. WOODRUFF 200/146 3-3-05 -92446	TEBBIE L. GRANANCE 144/191 6-23-01 92072-00-00		ANANIAS S. VANDS. MEECH 238/138 5-3-04 -195044	DEUTSCHE BANK NATIONAL TRST BLDG 215/1438 10-7-08 -096044-1	BENEDICT F. DAWN SPOLEE 207/1230 11-1-05 92318-	94800	LOCAL A.F.L. - C.I.O. 94716	94492	94192	94184	

CENTER STREET 66' R/W

3776	3775	3774	3773	3772	3771	3770	3769	3768	3767	3766	3765
211/184 52-03 32-22 50	211/155 2-02-02	211/155 2-02-02	211/155 2-02-02	211/155 2-02-02	211/155 2-02-02	211/155 2-02-02	211/155 2-02-02	211/155 2-02-02	211/155 2-02-02	211/155 2-02-02	211/155 2-02-02

NORTH STREET 66' R/W

3753	3754	3755	3756	3757	3758	3759	3760	3761	3762	3763	3764
PATRICIA A. MEYERS 232/212 4-08-04 -92550	STEVEN STANBERRY 293/1356 7-24-08 -093892-1	Donald C. Lambright 448/107 6-8-94	VALERIE K. RICHMOND 292/1421 6-19-06 92488-1	WIREN E. LAWEL A. MAYBERRY 146/192 3-0-00 -92504	DAVID & PEGGY BOHANN 92192/	LARA TOWR 279/3038 3-27-09 -094996-1	CHRISTOPHER J. 281/2041 10-19-07	DENNIS & KATHY SMITH 107/412 -092744			

TOWN STREET 60' R/W