

R

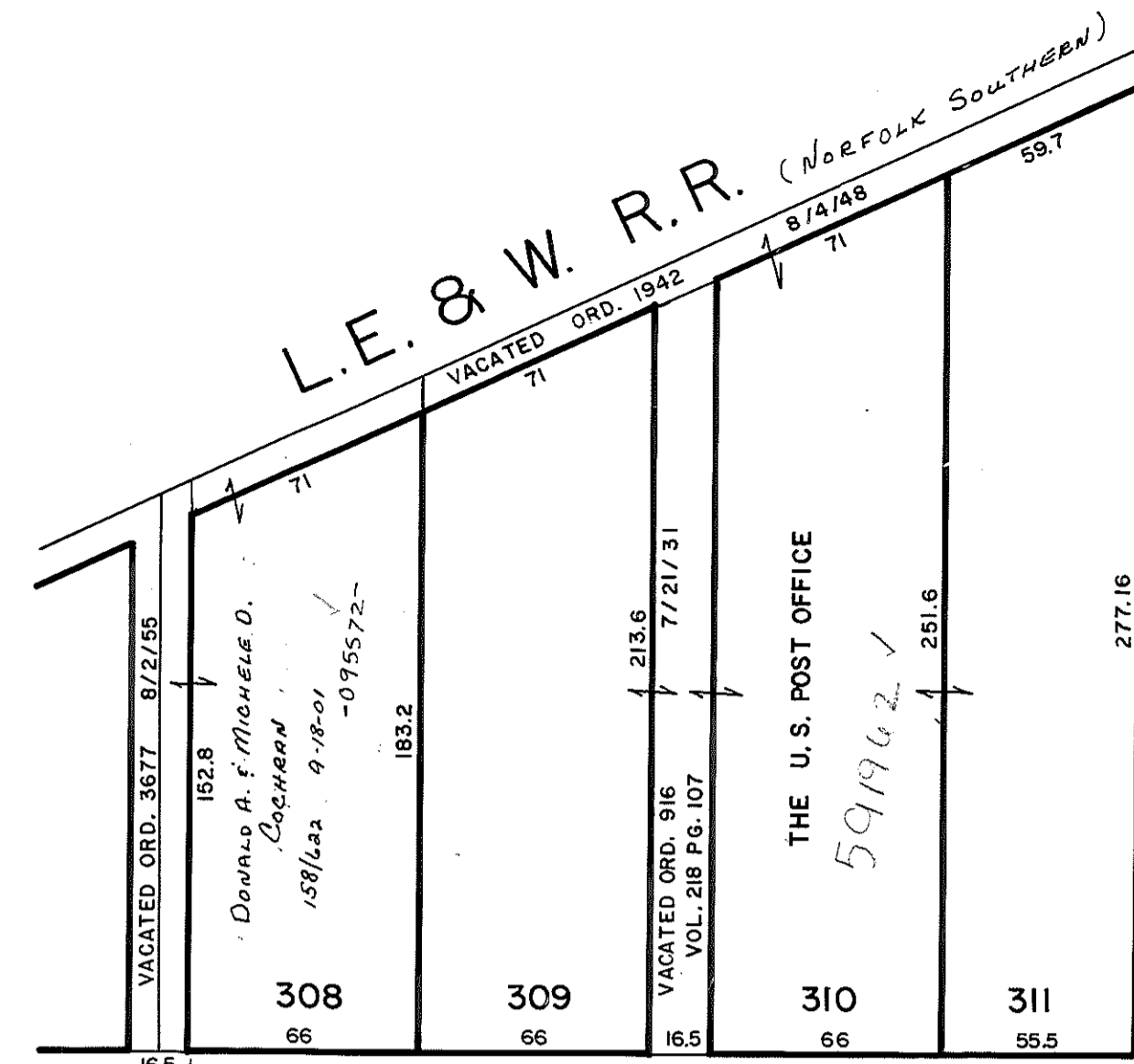

ANDERSON'S ADD.
PLAT OF ROME
SOUTHERN ADD.
J.V. JONES SUBDIV. land appr.
KINGSEED SUBDIV. ET AL

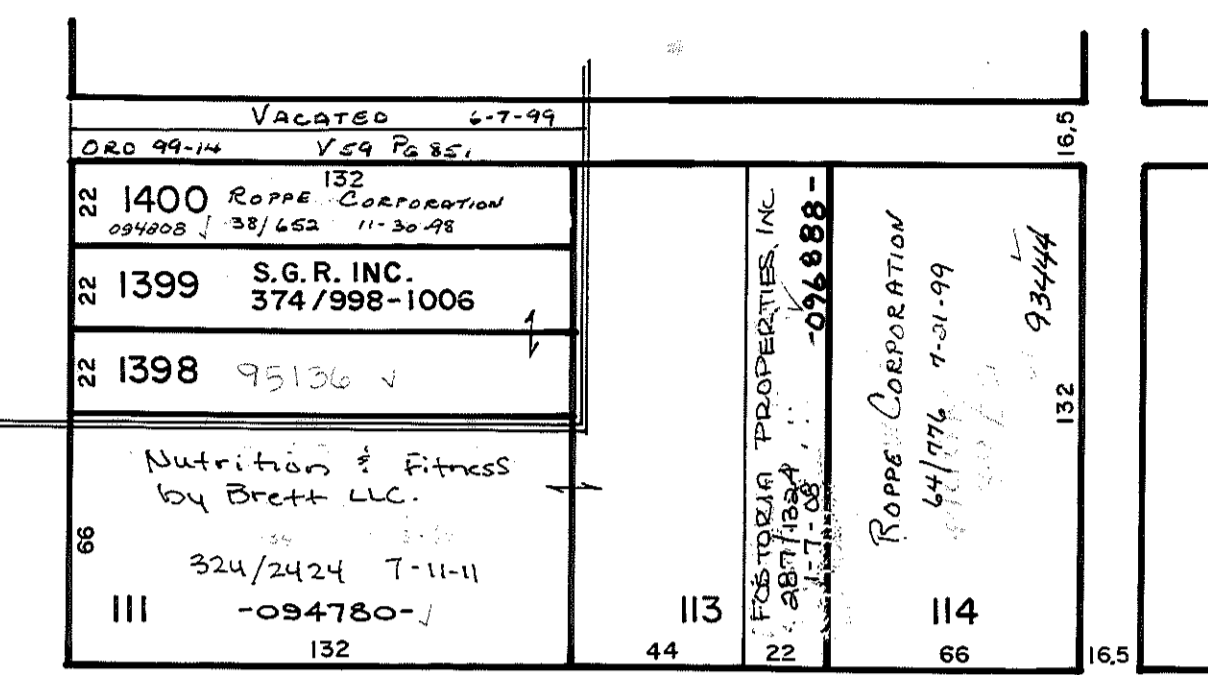
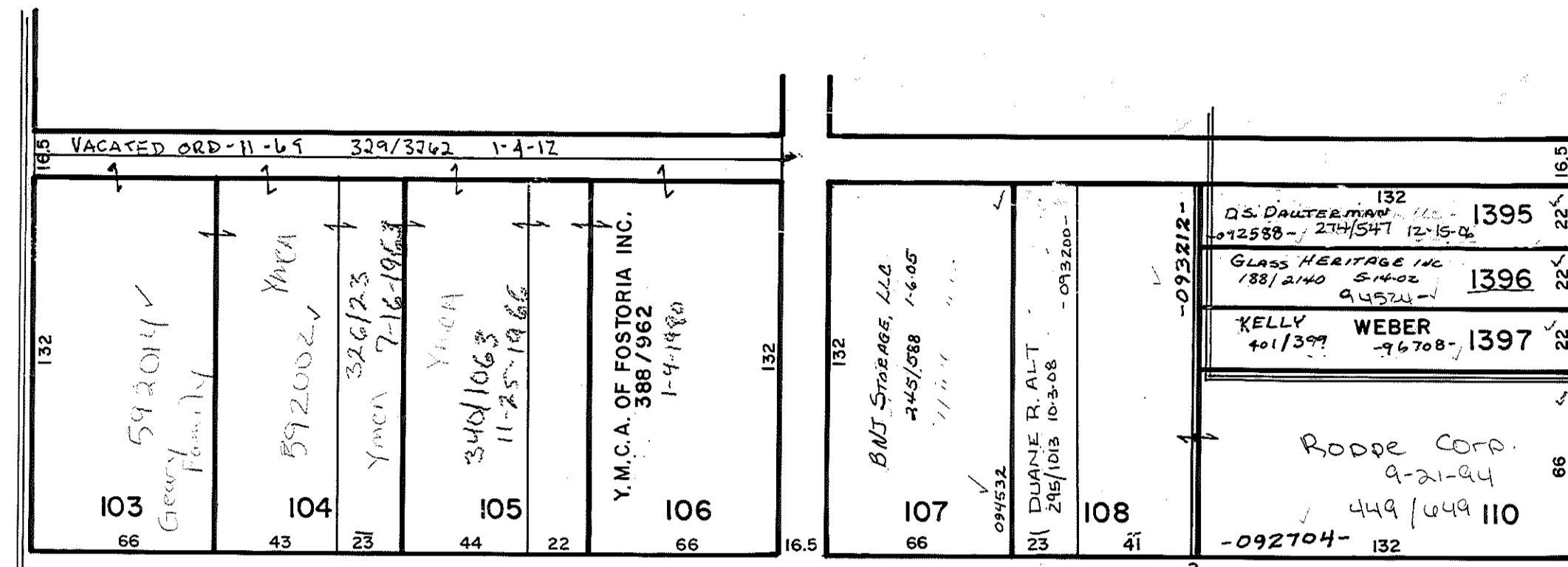
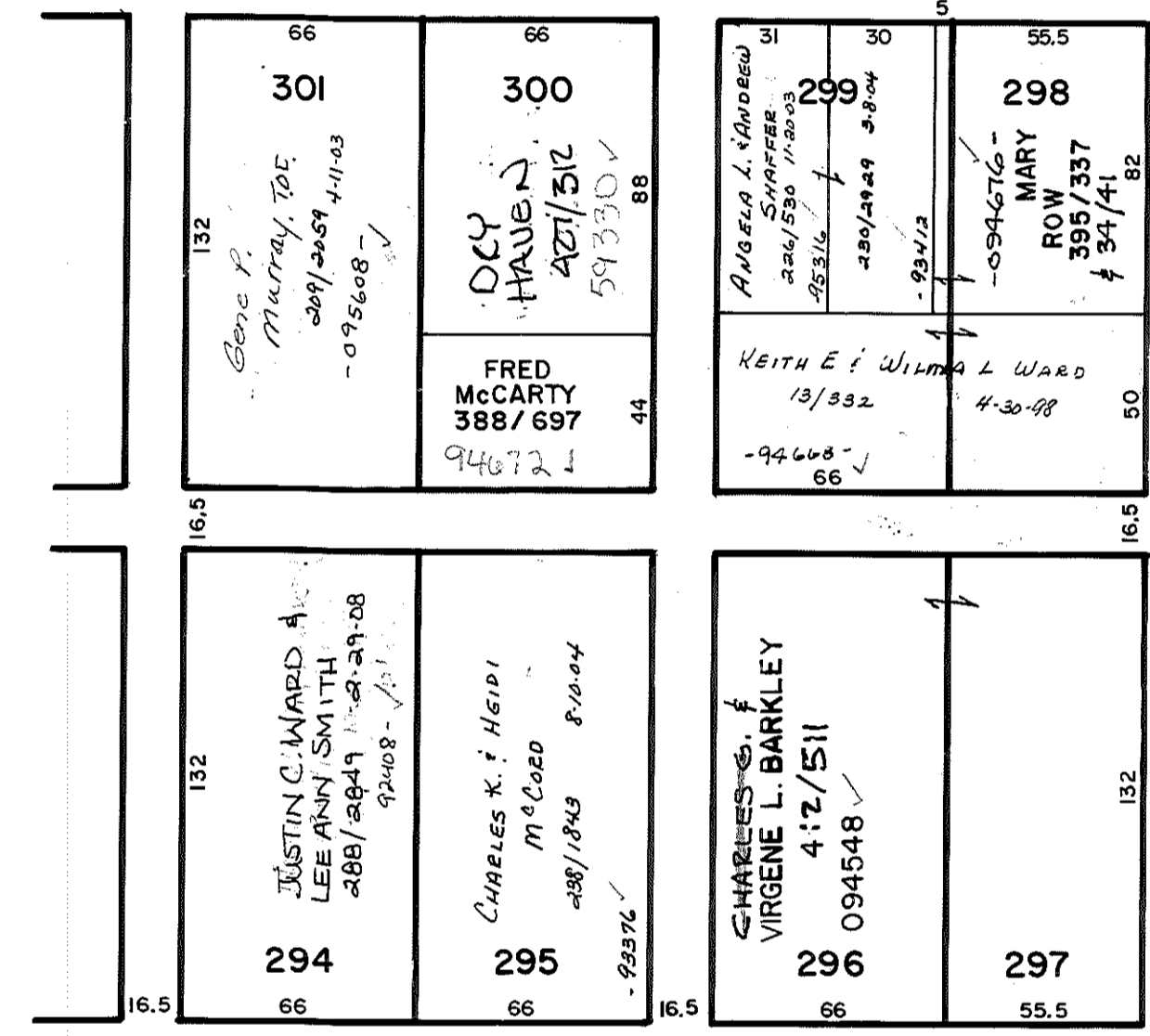
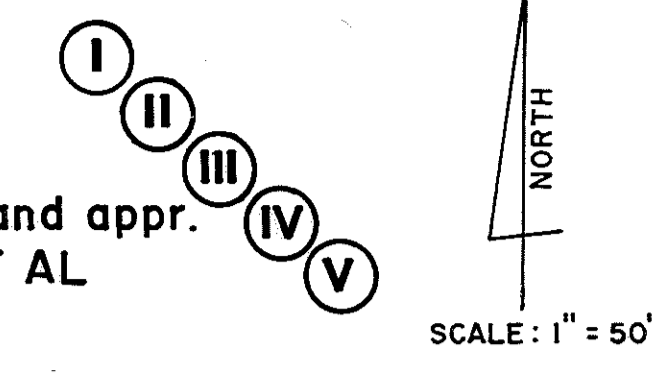

WOOD STREET 60' R/W

CENTER STREET 66' R/W

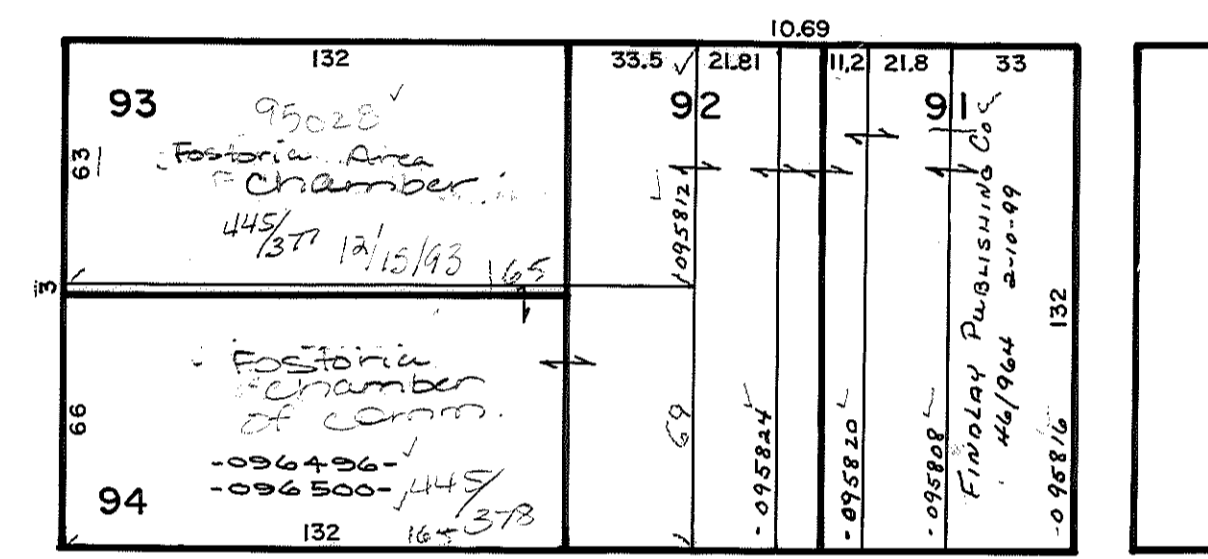
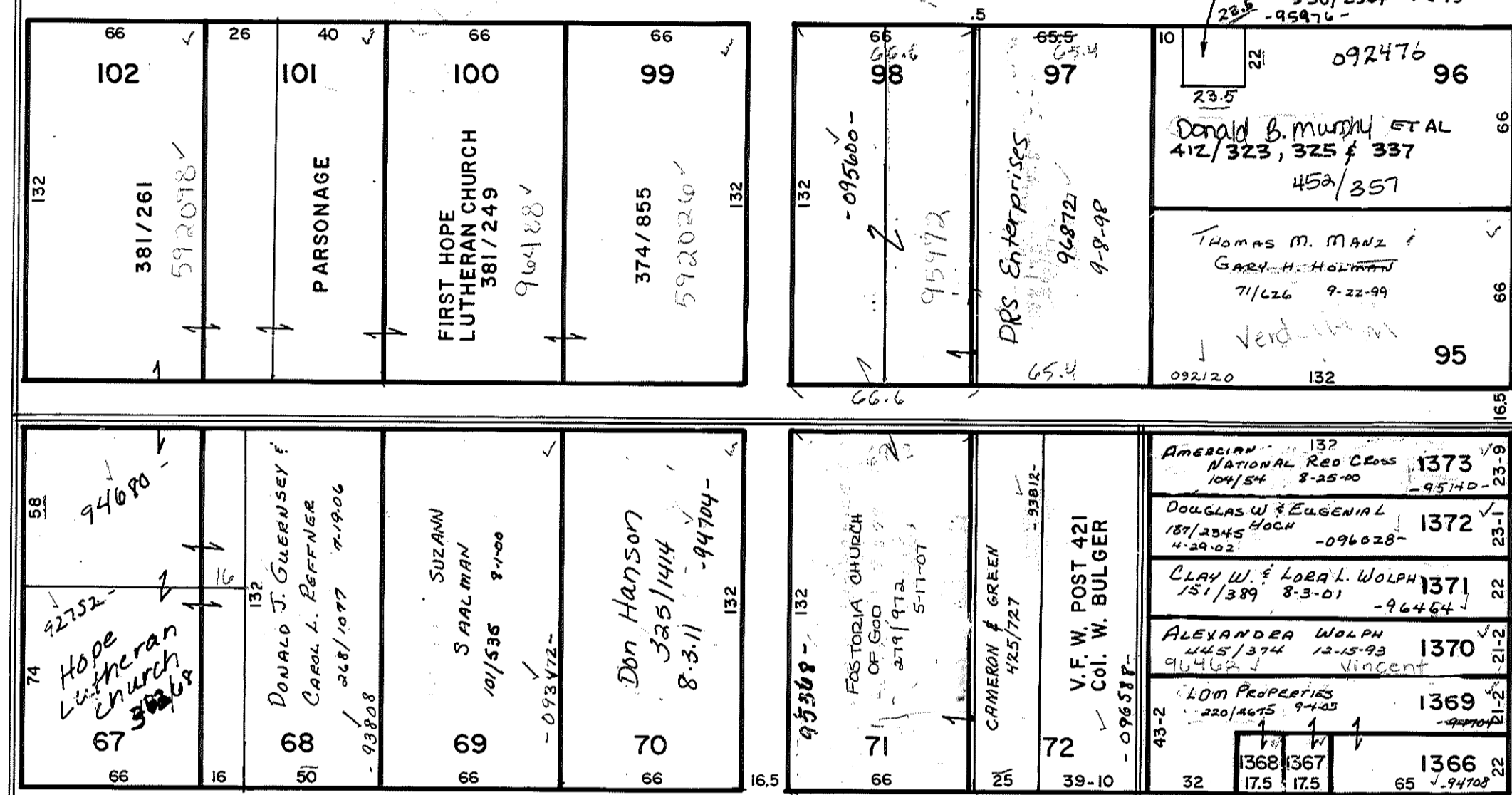
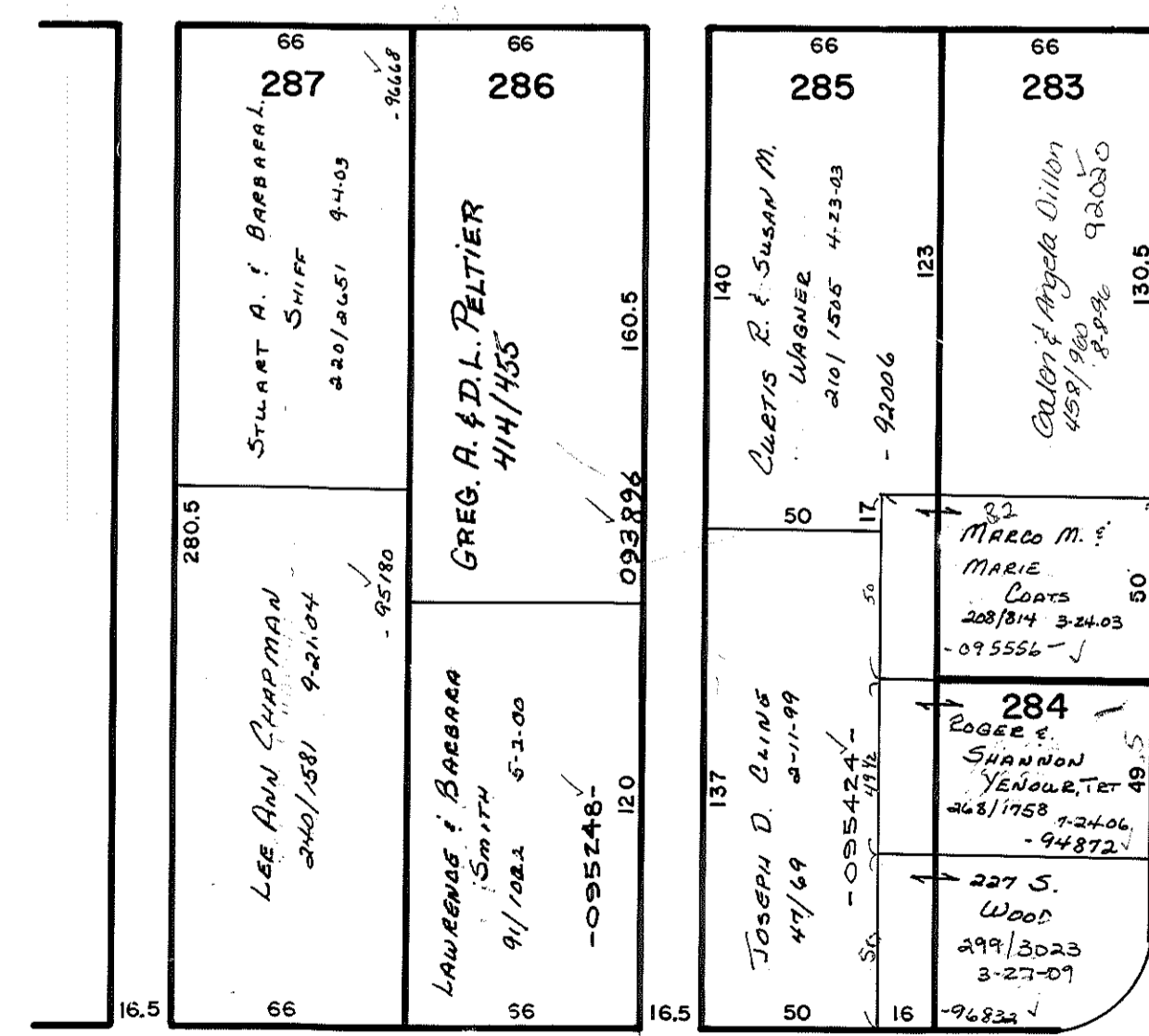

WOOD STREET 66' R/W

TIFFIN STREET 66' R/W

SOUTH STREET 66' R/W

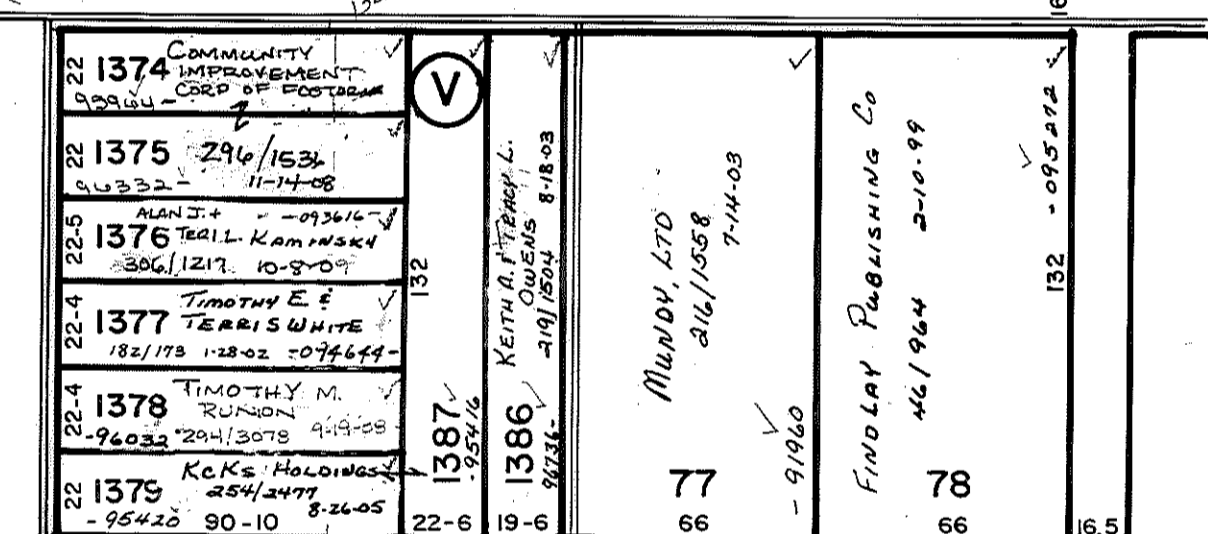
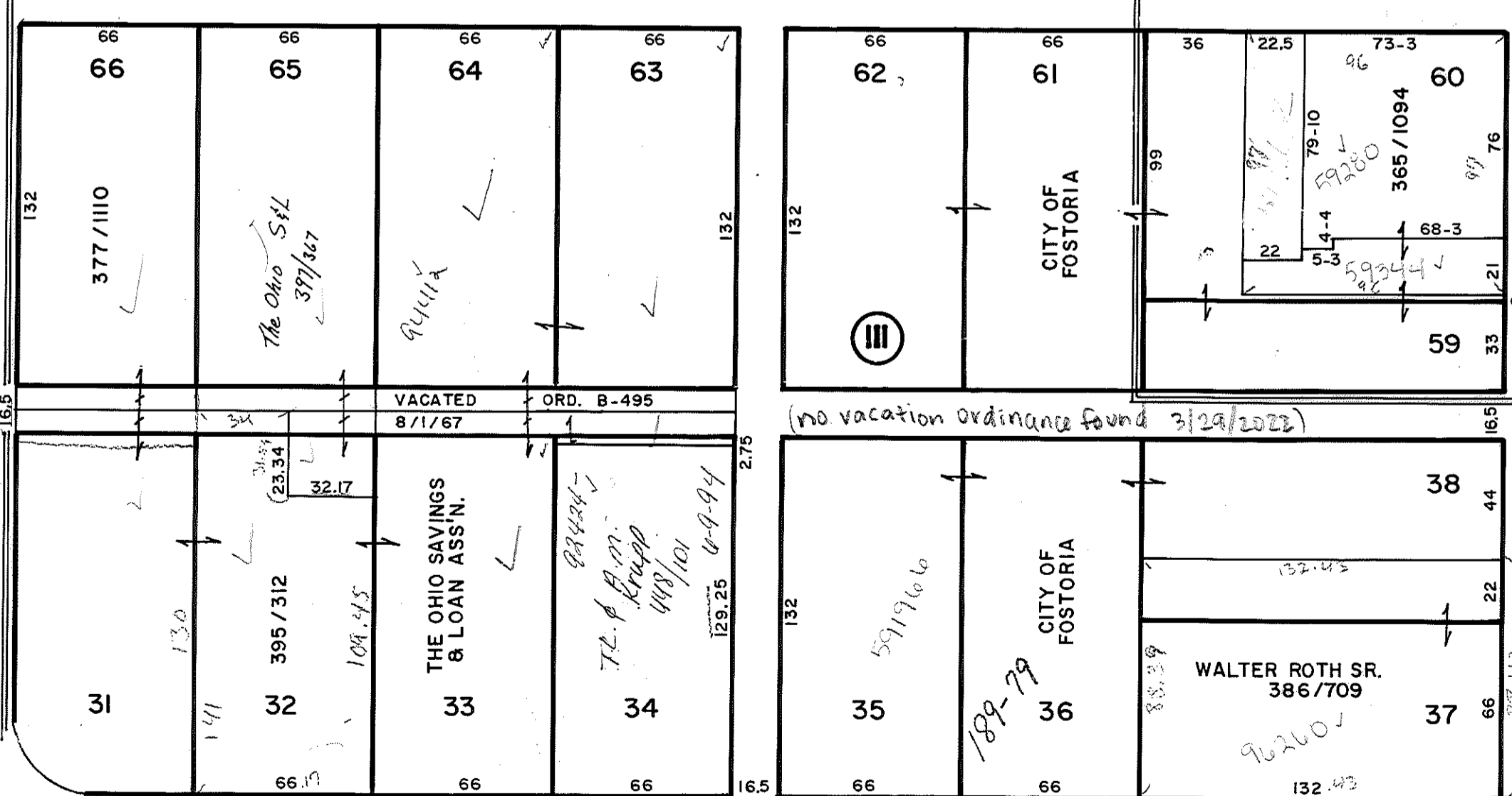

MAIN STREET 66' R/W

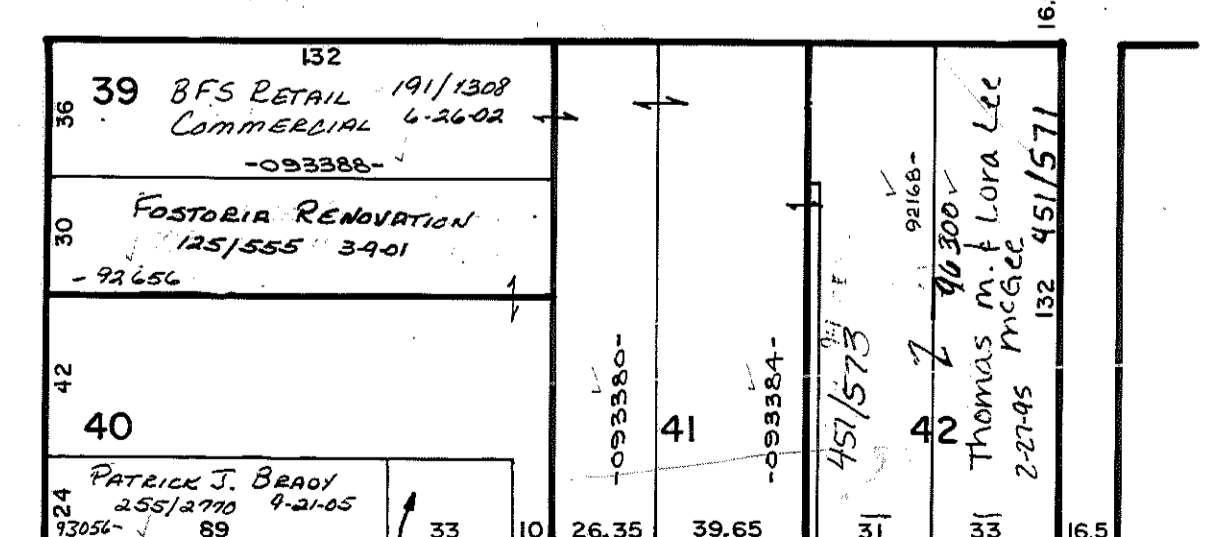
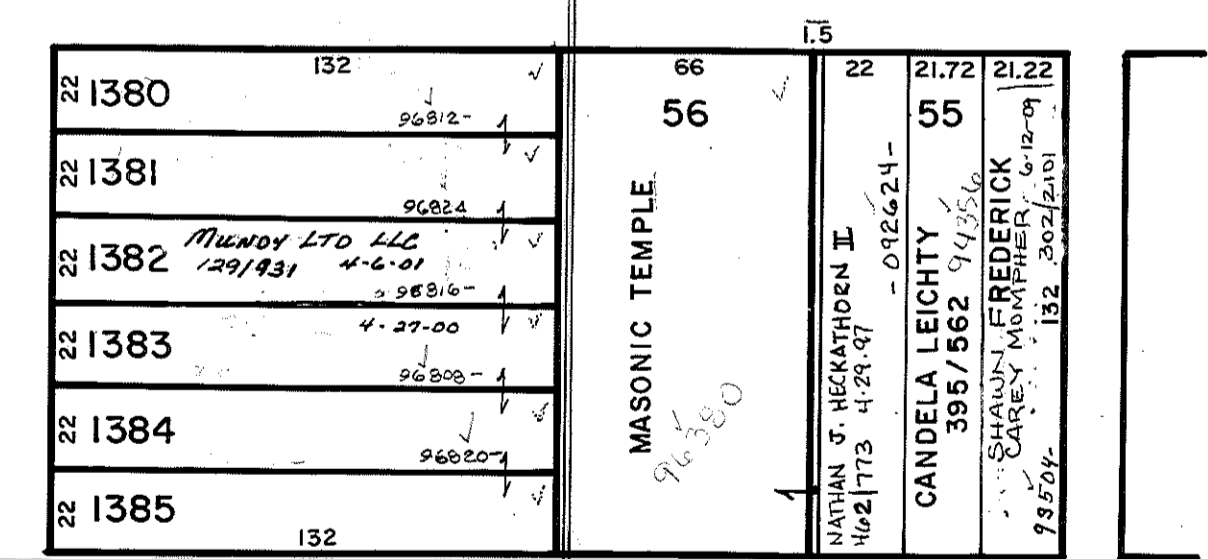

(no vacation ordinance found 3/29/2022)

VICKIE GROSSMAN 384/803