

FOURTH WARD OF FOSTORIA OHIO

SUB-DIVISION'S	PAGE No's.
ANDERSON'S ADD.	1
AVONDALE ADD.	13, 14
AYLWORTH'S REPLAT	5
BANNISTER'S RESURVEY	3, 4
BRICKER'S ADD.	2
BROADMORE'S ADD.	7, 8
BURTSCHEK & McJONEL'S ADD.	13
CADWALLER'S ADD.	9
CROCKER'S ADD.	5, 6, 7, 10, 11
CROCKER BROS. SUB-DIV. O.L. 3A	5
CROCKER'S 3 RD ADD.	7, 8
FALL'S ADD.	16, 17
FOSTER'S REPLAT OF JUNHIRM'S ADD.	2, 3
FRITCHER BROS. & CONGER'S ADD.	2, 3
GORMLEY'S 1 ST ADD.	14, 15, 18
HISSONG'S ADD.	2
IRA CADWALLERS 1 ST ADD.	9
J.C. JOHNSON'S SUB-DIV.	14
J.F. RITCHART SUB-DIV.	5
KINNAMAN ET AL SUB-DIV.	14, 16
LAURA CROMLEY'S ADD.	13, 14
OLD FOLS HOME ADD.	17, 18
PLAT OF FRED BROMBLEY	2
PLAT SUB-DIV. OF O.L. 80	1
SOUTHERN ADD.	5, 6
SUB-DIV. OF INHOT 5	3
SUB-DIV. BY J.V. JONES	1, 5, 14
TUXEJO & CROCKER'S 2 ND CRYSTAL PARK ADD.	11, 12
COLUMBUS VILLAGE SUB-DIV.	21
DILLON CIRCLE SUB-DIV.	20A
DILLON CROSSING SUBDIVISION	23
MULTIFIELD SUBDIVISION	24
LOUDDON MEADOWS CONDOMINIUM (ALSO SEE LOUDDON 8, 17 & 17A)	25

--- Separates Plat - Pages
 (0) Plat Page Number
 --- Lot Boundary Line

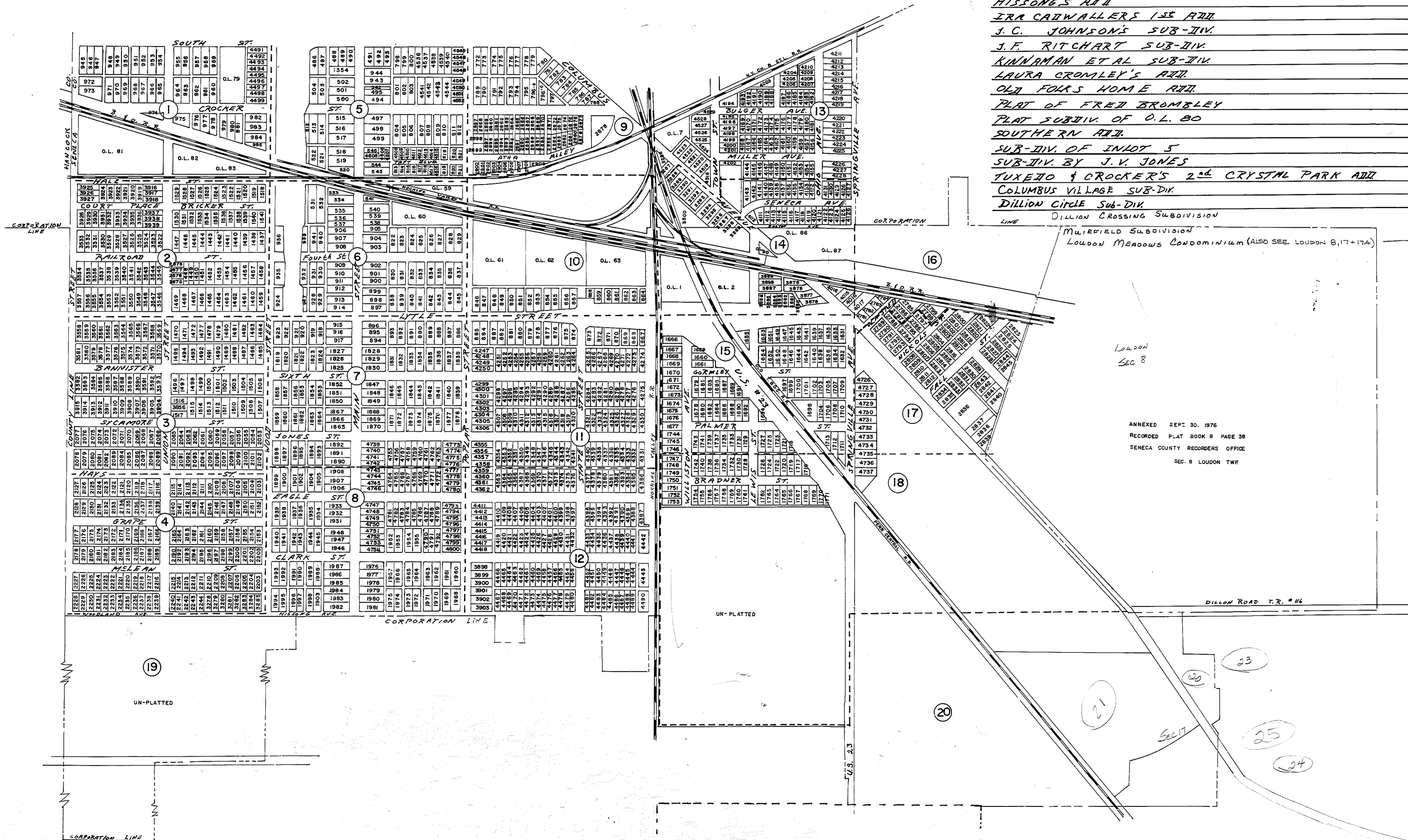

ANNEXED SEPT. 30, 1876
 RECORDED PLAT BOOK 8 PAGE 38
 SENECA COUNTY RECORDERS OFFICE
 SEC. 8 LOUDDON TWR