

FRITCHER BROS. & CONGER'S ADD. I 2/8
FOSTER'S REPLAT of DUNHAM'S ADD. II 1/1
BANNISTER'S RE-SURVEY III 1/60
SUB-DIV. of INLOT N^o 5 IV 2/4

LOT BOUNDARY
LOT DIVISION LINE
SEPERATES DIFFERENT SUB-DIV'S

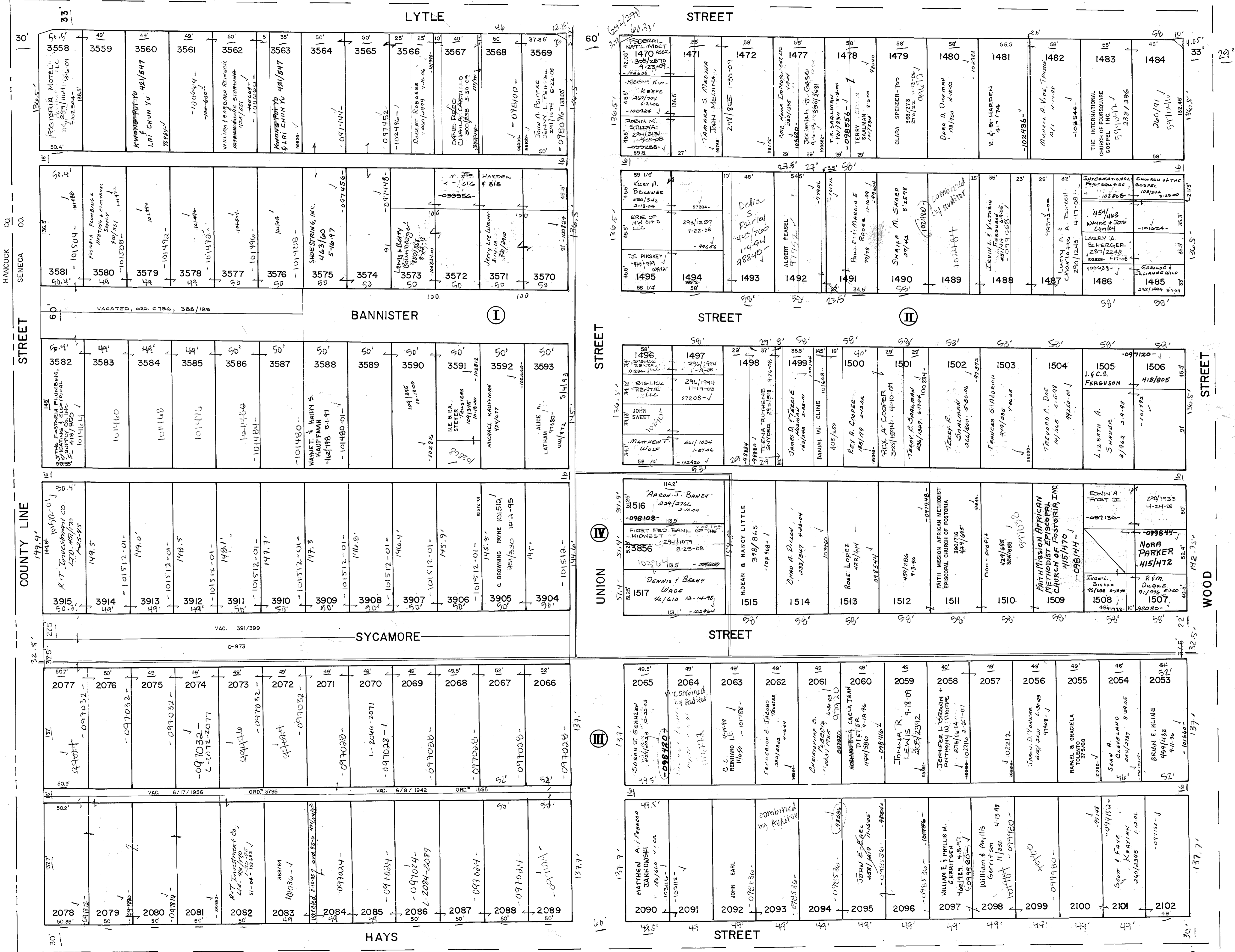

LYTLE STREET

3558	3559	3560	3561	3562	3563	3564	3565	3566	3567	3568	3569
FOSTORIA MOTEL LLC 102,504-102,504	KWONG YU LAI CHUN YU 421/547			WILLIAM FONGSABA RINECK ANTHONY M. STERNING 425/551	KWONG YU LAI CHUN YU 421/547				DANIE REED CHAILA CASTILLO 300/350-350/09		JOHN A. REEFER JENNY L. REEFER 221/174 6-22-08 0780/70-3303

STREET

1471	1472	1477	1478	1479	1480	1481	1482	1483	1484	
FEDERAL NATL. MORTG. 1470 KEITH Kim KEEPS 207/774 232-86 100944	TAMARA S. MEDINA JOHN MEDINA	CMC Home Improvement 232/1895	TERRI M. COUSE 9-13-13 350/251	TERRY 271/150 8-3-00	CLARA SPENCER-TOO 388/273 275/22	Diana D. Dickman 198/700	R. & S. HARTEN 4-1-74	Martha A. Vine, Trustee 4-1-1998	THE INTERNATIONAL CHURCH OF FOUR SQUARE GOSPEL INC. 591011 233/286	260/91 591010

BANNISTER STREET

3581	3580	3579	3578	3577	3576	3575	3574	3573	3572	3571	3570
	PARRA Remondina HEATING & ELECTRICAL SOLBY 101/551 101/472					SHOESTRING, INC. 463/60 5-16-97			Lewis & Barry 180/087 8-23-11	JOHN LEE ULLMER 3-14-11 381/310	

STREET

1495	1494	1493	1492	1491	1490	1489	1488	1487	1486	1485
ERIE OF OHIO L.L.C. 294/1257 7-22-08	ALBERT FEASEL 971/516		Paul F. Mencia & 7178 Rocks 11-6-99	SHAIRA M. SHARP 271/42	SHIRA M. SHARP 271/42	IRVIN L. VICTORIA 411/500	LARRY A. & CHARLOTTE A. BURKOTH 290/1245	INTERNATIONAL CHURCH OF THE GOSPEL 103/506	454/463 WAYNE & JONI CONLEY 287/2248	GARLAND JULIAN WILCO 233/194

BANNISTER STREET

3582	3583	3584	3585	3586	3587	3588	3589	3590	3591	3592	3593
WALTERS FLOORS, INC. S. SUPPLY CO. INC. 418/595	101460	101468	101476	101484	101480	MANHEIT & WATRY S. KAUFFMAN 463/788 5-1-97		1091815 10-18-00	NEBA STEVER 101/815	MICHAEL KAUFFMAN 925/027	ALICE D. LATHAM 441/172

STREET

1497	1498	1499	1500	1501	1502	1503	1504	1505	1506	
JOHN SWEET 102/010	TEENIA TRUTHENE 21-518 9-24-08	JAMES D. STEARNS 183/448	DANIEL W. CLINE 101/668	REX A. COOPER 185/179	REX A. COOPER 300/1874	TERRY E. SPANMAN 204/1047	TERESA E. 266/500	FRANCIS G. ALDRICH 441/535	TREVOR C. DOD 141/365	LIZBETH A. SHAUER 3/943

SYCAMORE STREET

3915	3914	3913	3912	3911	3910	3909	3908	3907	3906	3905	3904
R-T Investments Co. LTD. 1051/76 2-23-95	149.5	148.5	148.5	148.1	147.7	147.3	146.8	146.4	145.9	145.5	145.1

UNION STREET

1517	1515	1514	1513	1512	1511	1510	1509	1508	1507
DENNIS & BEARY WAGE 461/410	HOBAN & NANCY LITTLE 378/865	CHAD A. DILLON 239/447	ROSE LOPEZ 442/64	DANA L. DUNCAN 491/286	FAITH MISSION AFRICAN METHODIST EPISCOPAL CHURCH OF FOSTORIA 380/716	non-profit 429/648	FAITH MISSION AFRICAN METHODIST EPISCOPAL CHURCH OF FOSTORIA INC 415/470	EDWIN A. FOSTER III 290/1933	NORA PARKER 415/472

SYCAMORE STREET

2077	2076	2075	2074	2073	2072	2071	2070	2069	2068	2067	2066

UNION STREET

2065	2064	2063	2062	2061	2060	2059	2058	2057	2056	2055	2054	2053
SABAH J. GANIEN 351/243	RENARD L. 11/60	FREDERICK J. JONES 452/424	CHRISTOPHER S. 1-24-11	NORMAN & CARLA JEAN DIETER 491/506	JONNA R. LEWIS 205/2392	JENNIFER L. BOGOW + ANTHONY W. THOMAS 276/1674	JASON D. YANKEE 2-05-2007	RAFAEL & GRACIELA TOLENTINO 375/88	SEAN A. CLARENDO 205/1287	BRIAN E. KLINE 464/432		

HAYS STREET

2078	2079	2080	2081	2082	2083	2084	2085	2086	2087	2088	2089

STREET

2090	2091	2092	2093	2094	2095	2096	2097	2098	2099	2100	2101	2102
MATTHEW A. REEFER JANKOWSKI 185/660	JOHN EARL 0965/36-			JOHN E. EARL 208/1879		WILLIAM & PHILLIS GERRITSEN 4-13-98						